

<b>UNIT A3</b>	
1ST FLOOR AREA	990 SQFT
MEZZANINE AREA	320 SQFT
FLOOR AREA	1,310 SQFT
PORGH	146 SQFT
<b>TOTAL AREA</b>	<b>1,456 SQFT</b>

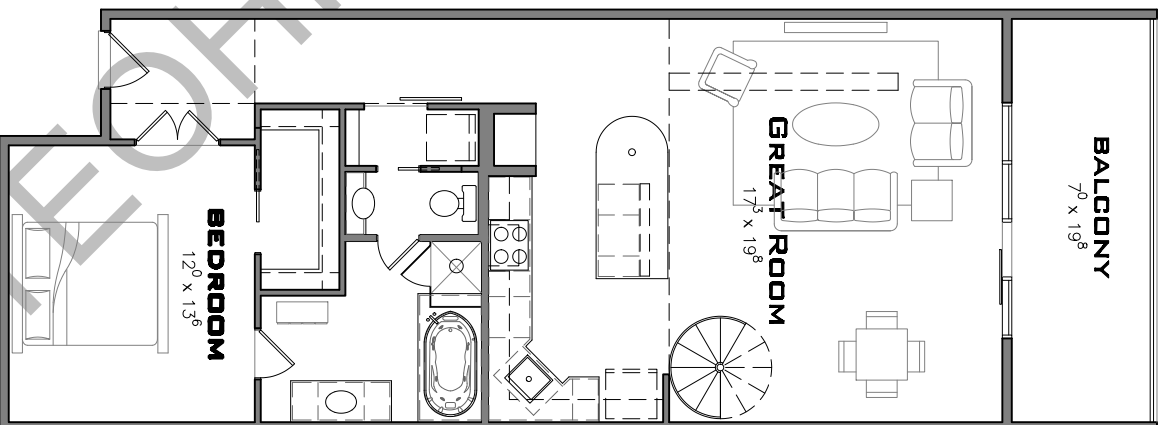

**TRAVIS LOFTS**

**AUSTIN DESIGN STUDIO**

UI drawings and written material appearing herein constitute published original work of the Architect and may not be duplicated, used or disclosed without written consent of the Architect.

Architecture + Planning  
 2018 Welchfield Drive  
 Houston, Texas 77018  
 Phone 713.628.3543  
 eMail [info@ausfindesignstudio.net](mailto:info@ausfindesignstudio.net)